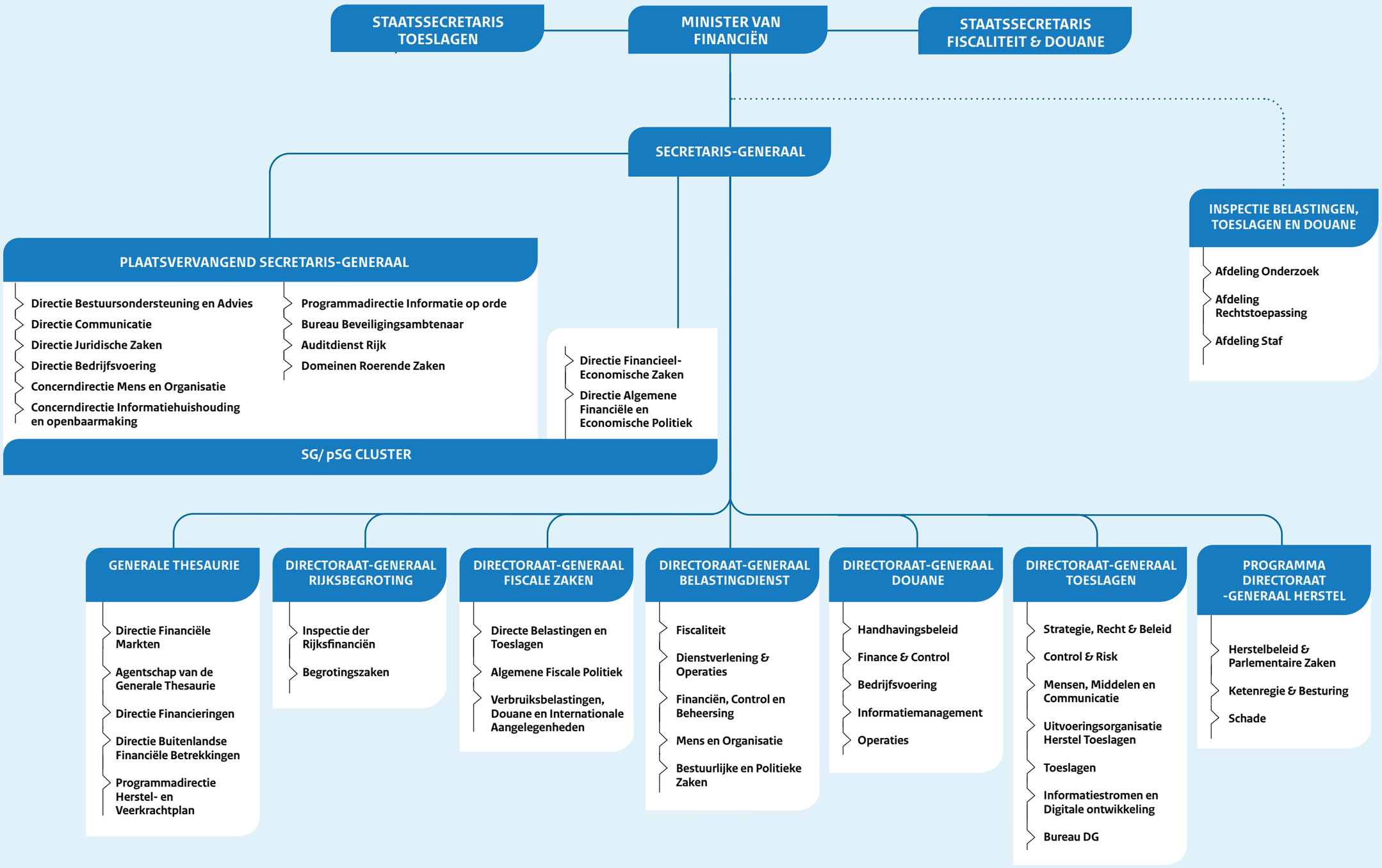Organogram ministerie van Financiën